

Plat Book SS, Page 44

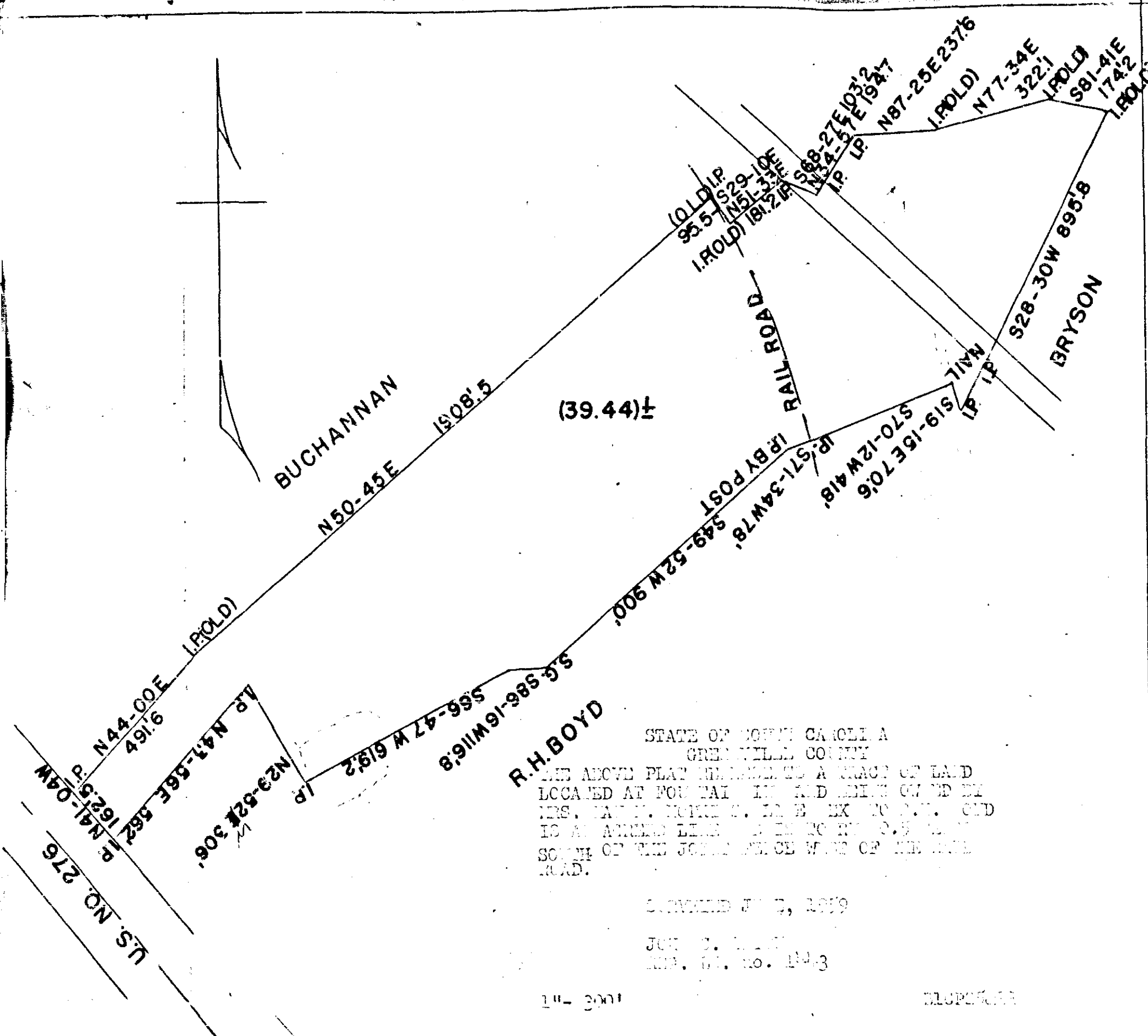

STATE OF SOUTH CAROLINA
 GREENVILLE COUNTY
 THE ABOVE PLAT REPRESENTS A TRACT OF LAND
 LOCATED AT POINT MAIL AND BEING OWNED BY
 MRS. MARY M. MOORE. THE EXACT LOCATION
 IS AN ACCURATE LINE TO BE RUN TO THE
 SOUTH OF THE JOINT RAILROAD OF THE STATE
 ROAD.

RECORDED JUNE 3, 1959
 JOB NO. 1443
 MAP NO. 1443

1" = 300'

ENCLOSURE

8860
 SEP 8 1959
 1.00

SS - 44

8860: Filed This 3 day of Sept 1959
 and Recorded in Vol. 59 Page 44 of 1
 Addie F. Samsworth
 Register Mesne Conveyance Greenville County, S. C.